

NOTES

1. POST SHALL BE STRAIGHT PRESSURE TREATED LUMBER FREE FROM DEFORMITY, WARPING, AND KNICKS.
2. ALL OTHER LUMBER TO BE STANDARD OR BETTER. WESTERN RED CEDAR.
3. FENCE SHALL BE STAINED SHERWIN WILLIAMS BUCKTHORN 3003 AND SHALL BE APPLIED IN ACCORDANCE WITH THE MANUFACTURER'S SPECIFICATIONS.
4. ALL HARDWARE TO BE HOT-DIPPED GALVANIZED.
5. RAILS AND CAPS ARE TO BE SCREWED IN PLACE.
6. PICKETS MAY BE NAILED OR SCREWED IN PLACE.
7. THE FENCE ENCLOSURE MUST EXCEED IN HEIGHT AT LEAST ONE (1) FOOT ANY SUCH TANK AS MAY BE PLACED THEREIN.
8. ALL FENCING SHALL BE PROPERLY BRACED AND ALL POSTS SHALL BE PLACED INTO THE GROUND WITH CONCRETE OR PLACED AT SUCH A DEPTH SO AS TO INSURE THE FENCE WILL BE SECURE AND WILL NOT MOVE.
9. ALL FENCE BRACING OR STRUCTURAL RAILS SHALL BE ON THE INSIDE OF THE FENCE AND NOT VISABLE FROM THE ROAD UNLESS OTHERWISE APPROVED BY THE ARCHITECTURAL REVIEW COMMITTEE.
10. ADDITIONAL LANDSCAPING MAY BE REQUIRED.

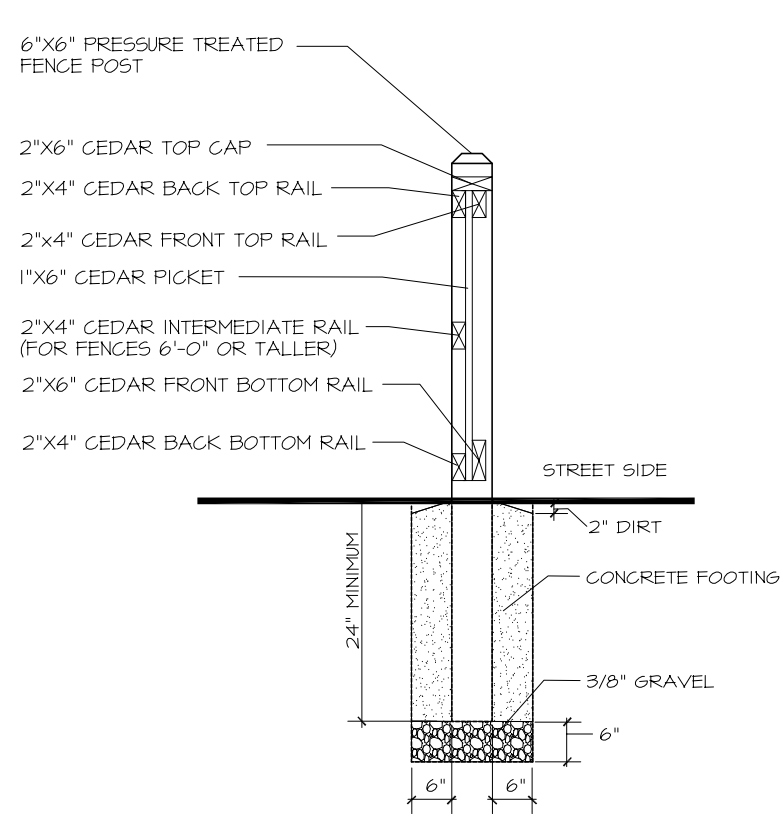

SIDE ELEVATION
NOT TO SCALE

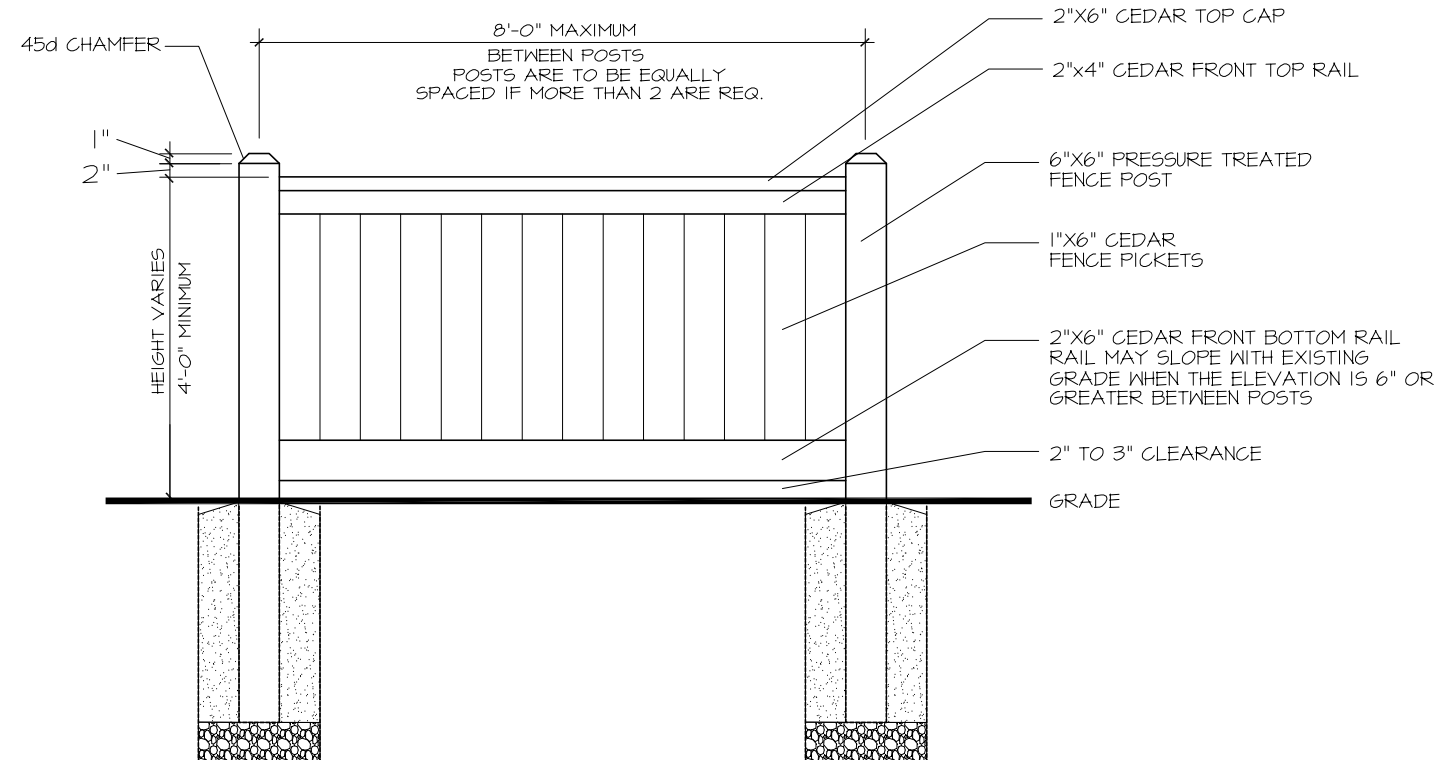

FRONT ELEVATION
NOT TO SCALE

REVISIONS:	Date
Comment	
Change Stain Color	3/30/10

FENCING FOR PROPANE TANK

LAKE ARROWHEAD

CHEROKEE COUNTY, GEORGIA



PROJECT NUMBER:
04-123
ISSUE DATE:
February 2, 2010

SHEET NUMBER
1 OF 1